THE CHURCH OF ENGLAND
Diocese of St Edmundsbury and Ipswich

DBF Staff Organogram
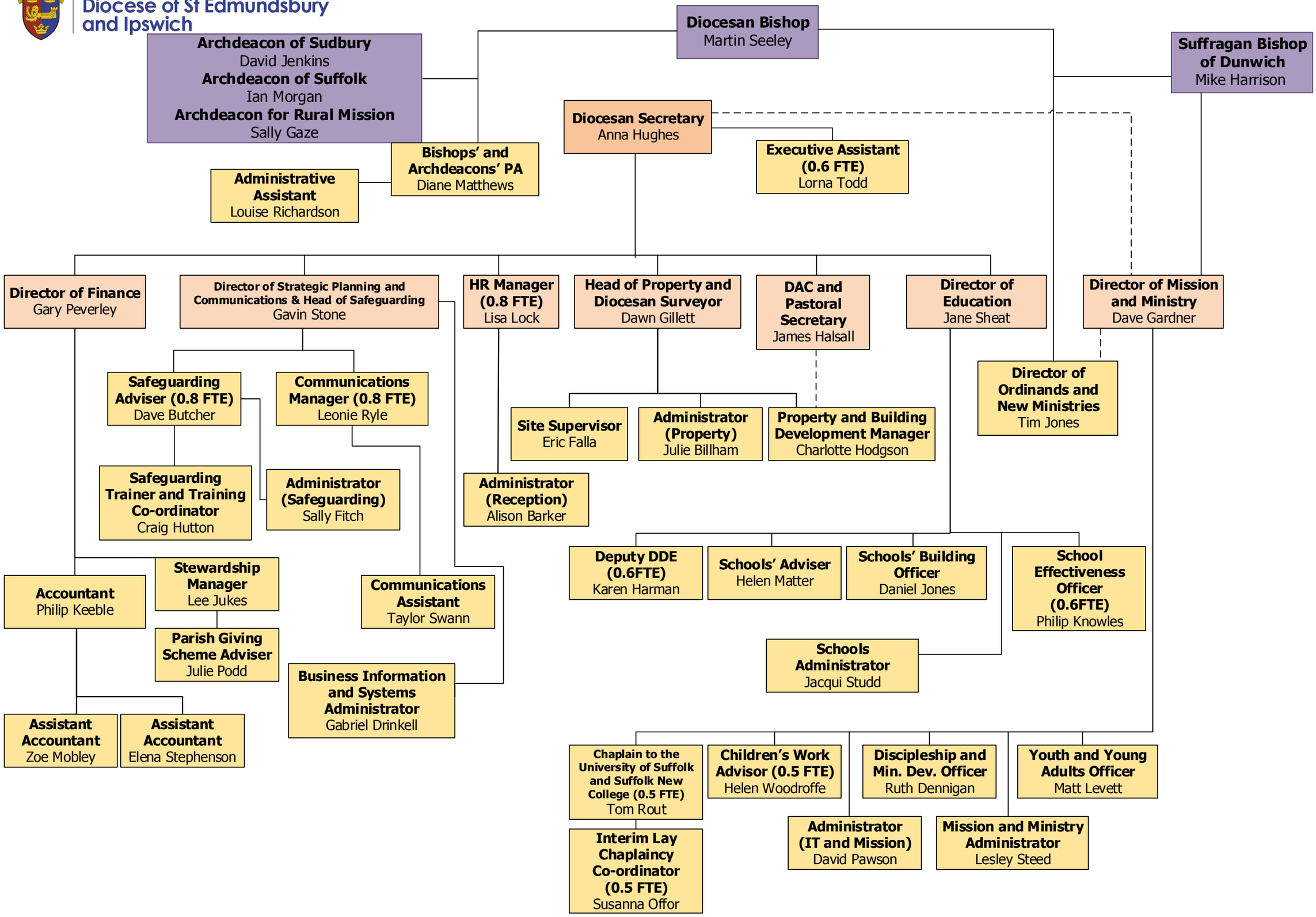
Last updated: 21 November 2018